

## **EDIFICIO BIFAMILIARE**

Due appartamenti singoli sovrapposti Mq80 calpestabili ciascuno

10 mq terrazzo ciascuno

Edificio anni '70°

Ogni appartamento è dotato di box 15 mq

Giardino antistante la casa di 15 mq

È presente un sottotetto accessibile dal corpo scala di proprietà condominiale.

Non è presente l'ascensore

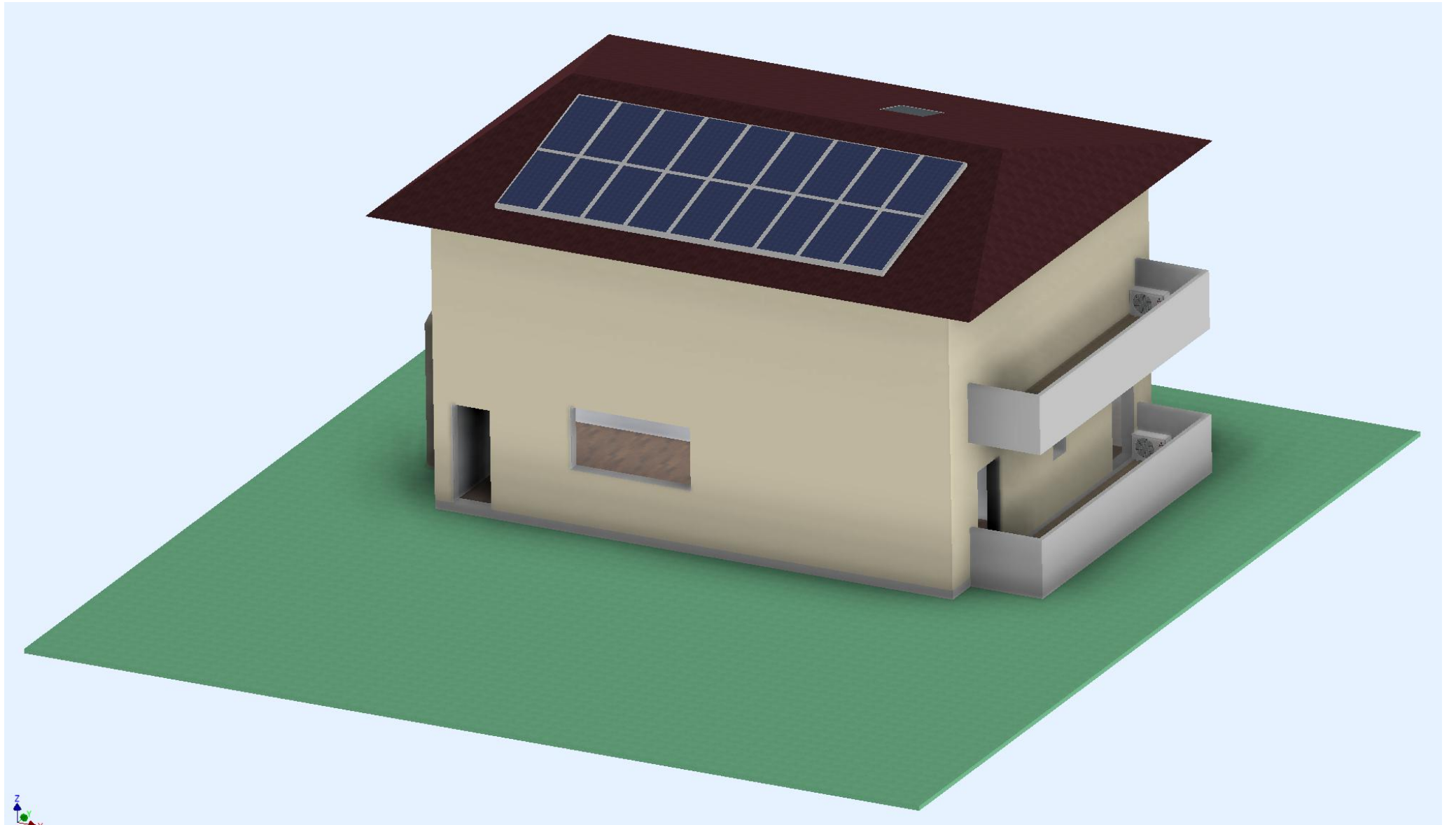

# PIANO TERRA

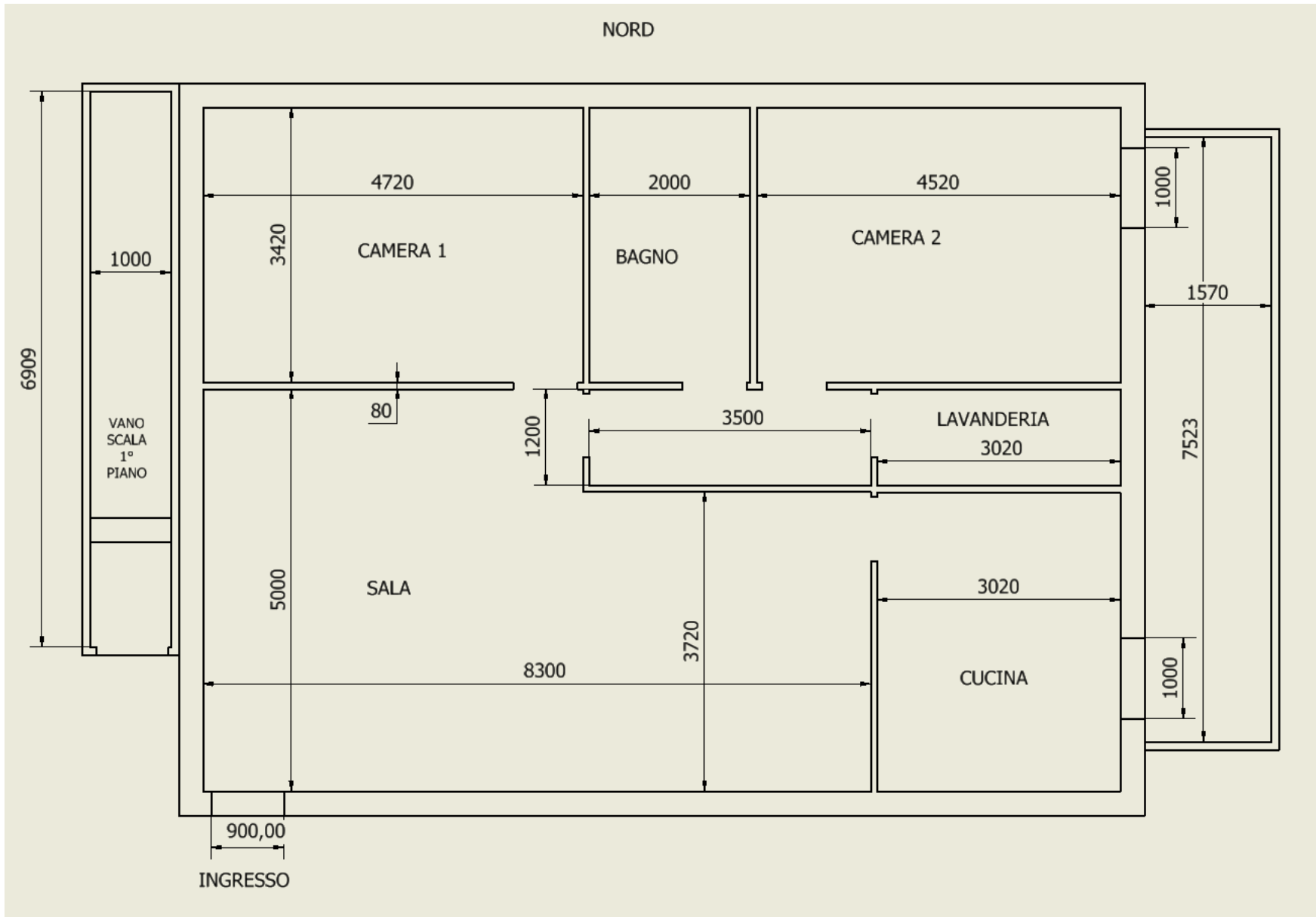

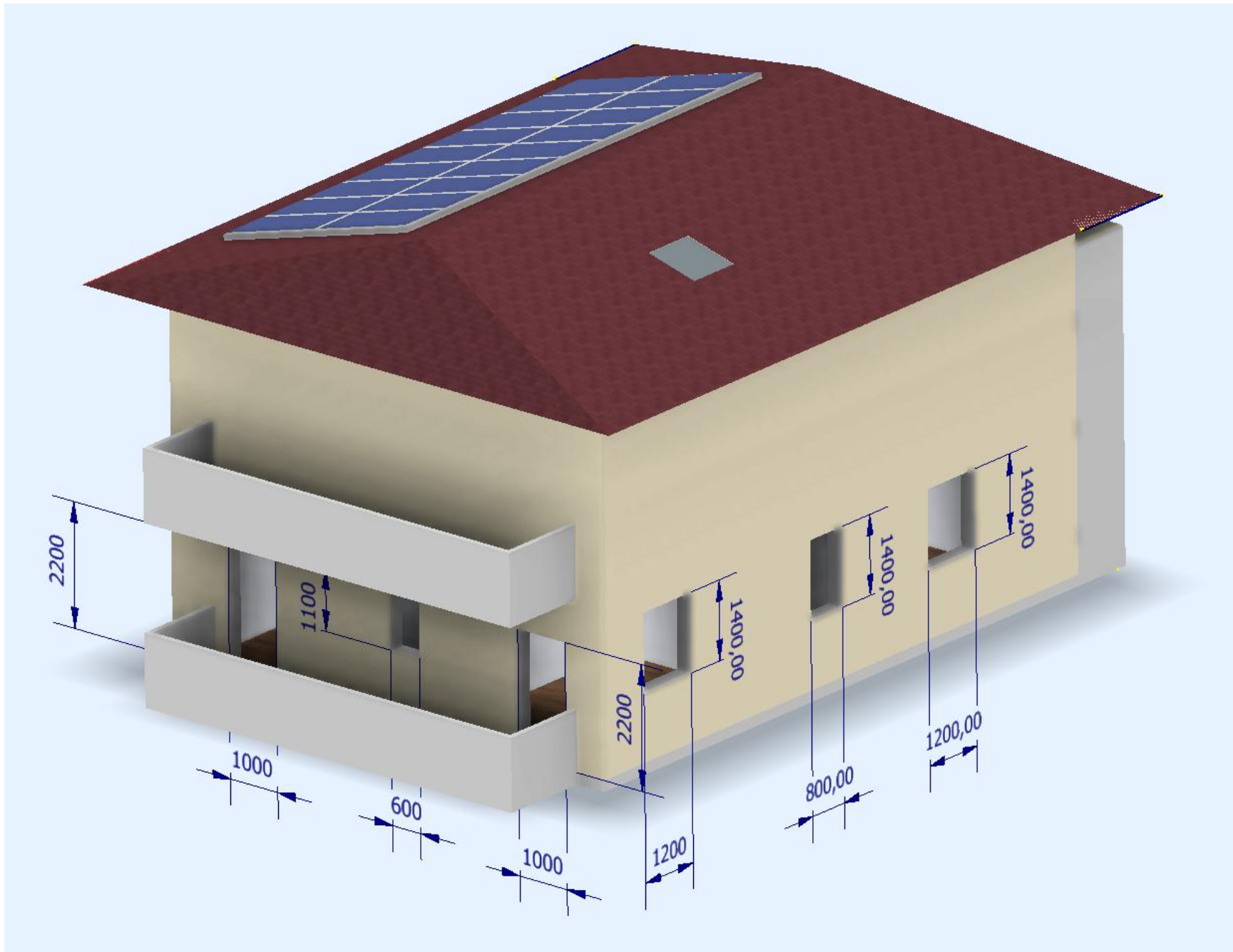

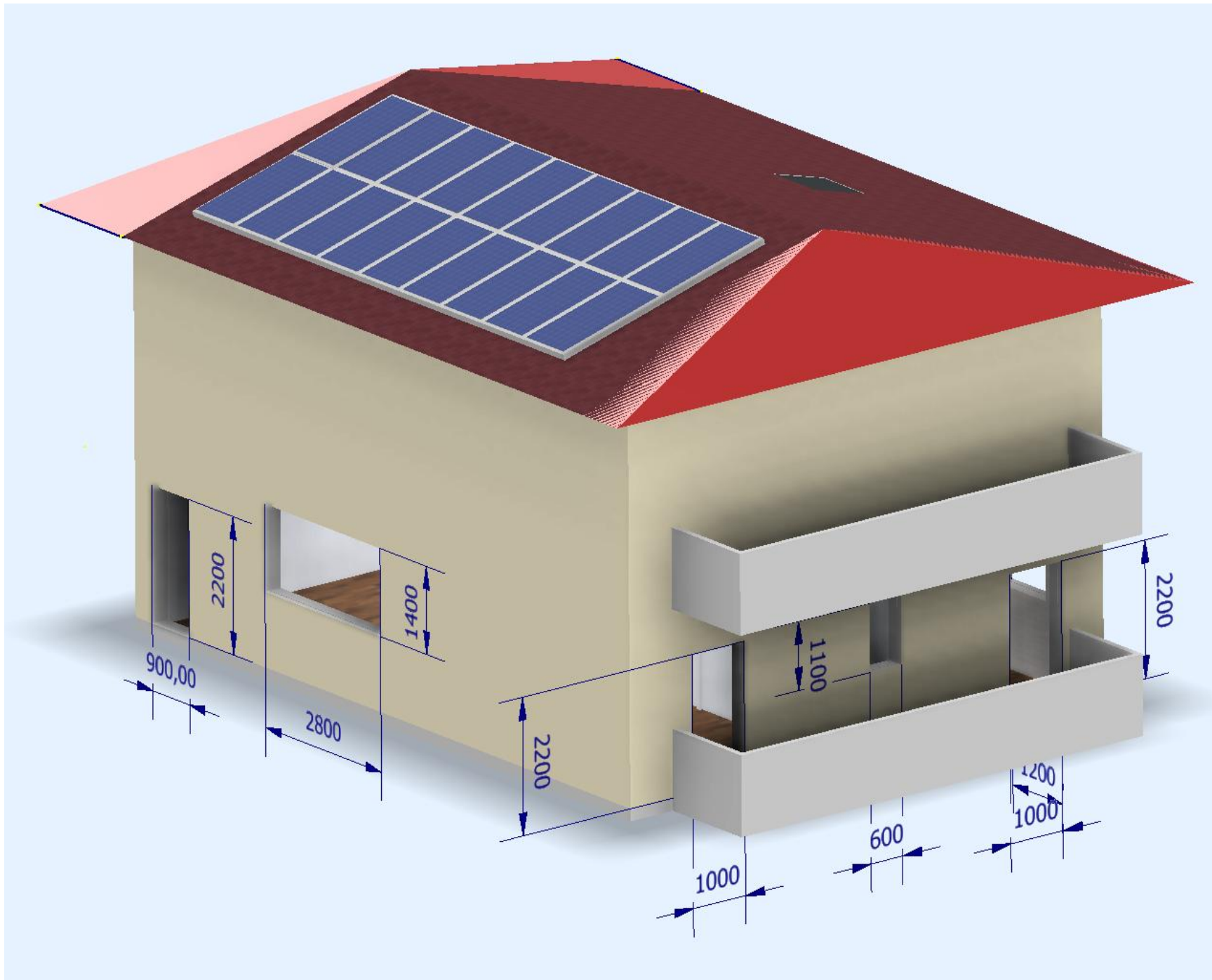

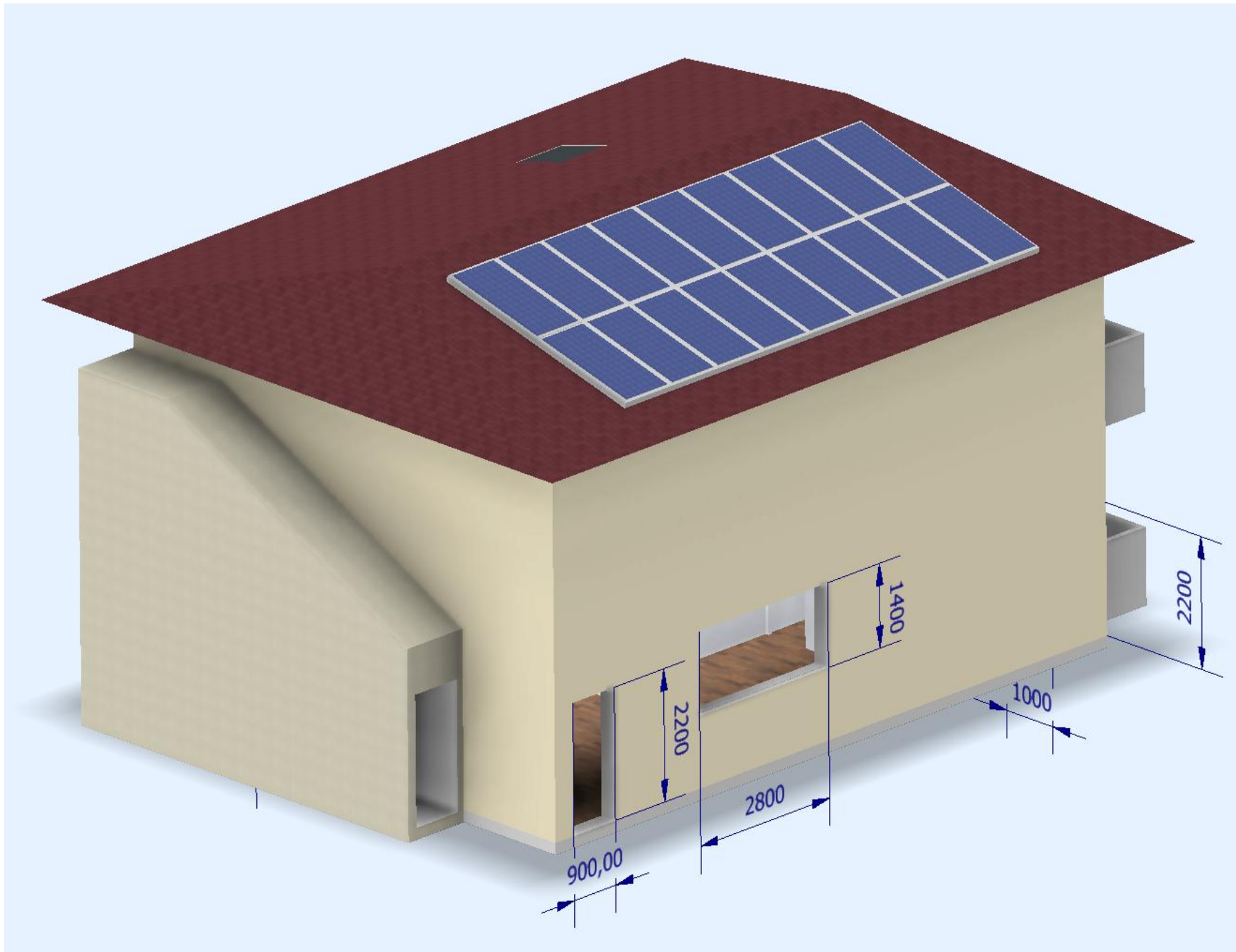

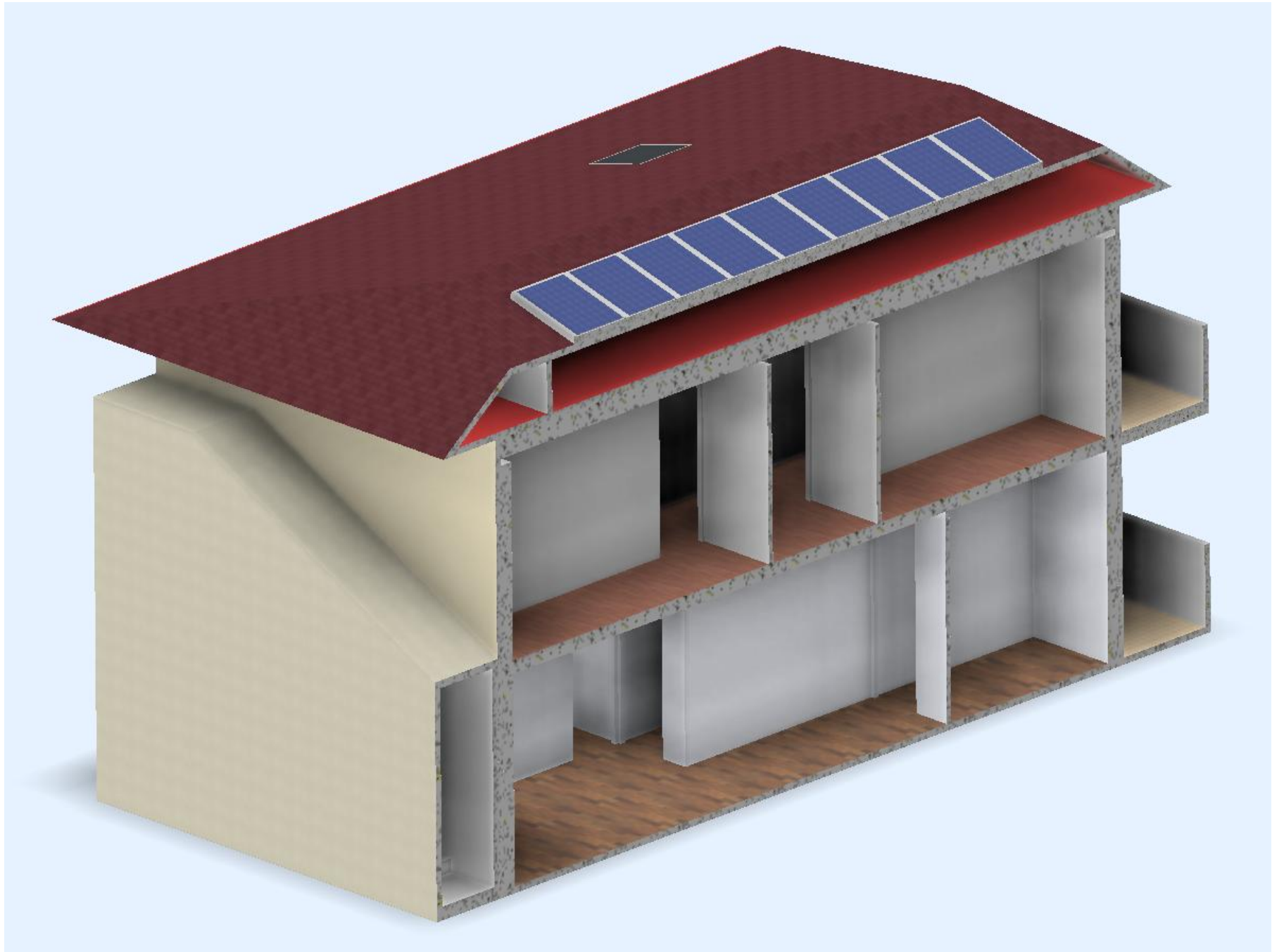

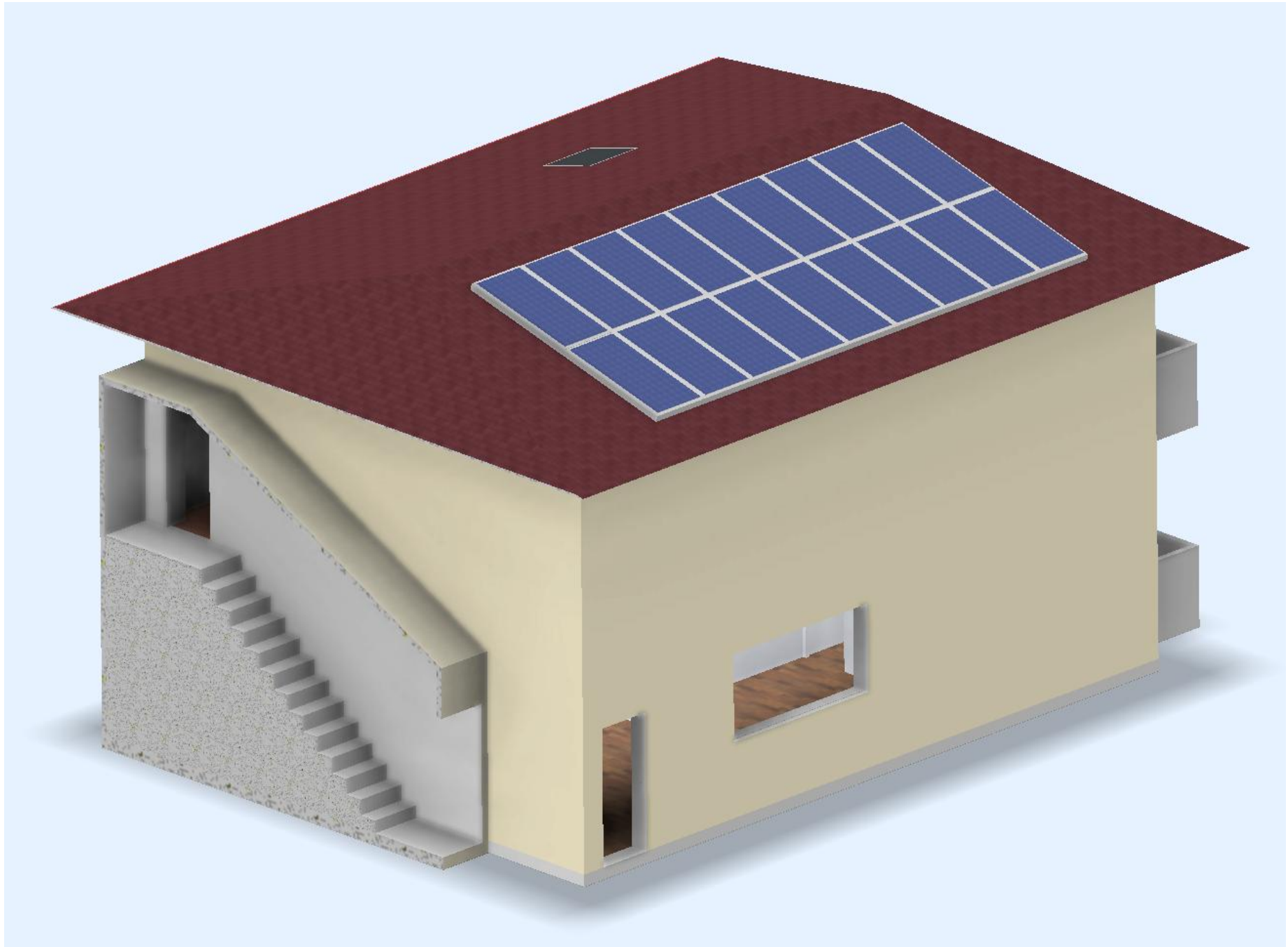



PIANO TERRA

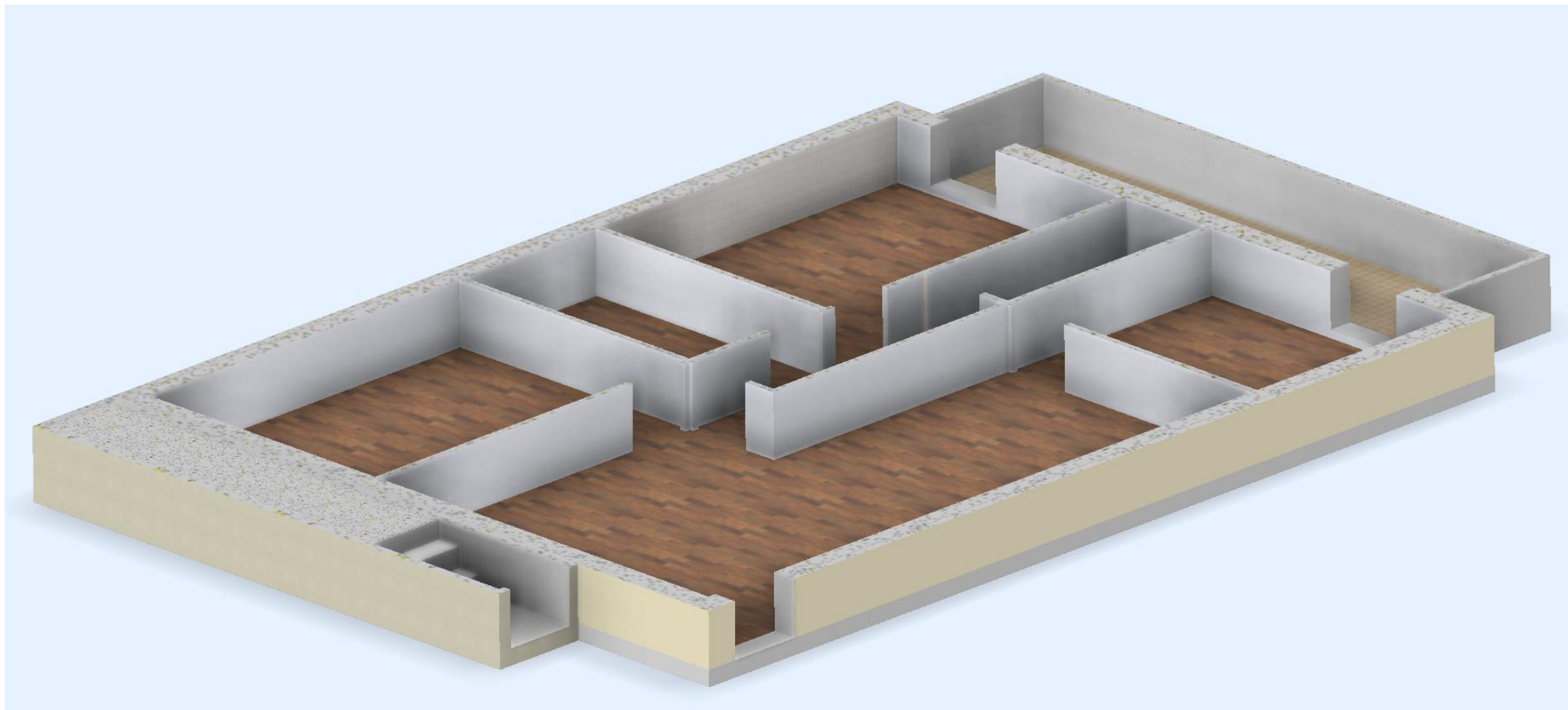

PIANO PRIMO

